

# Simple Gifts

for the International Clarinet Association Clarinet Choir

Arr. Justis MacKenzie

♩ = 92

17

E♭ Cl.

Cl. 1

Cl. 2

Cl. 3

Cl. 4

Cl. 5

Alto Cl.

B. Cl.

*mf*

**B**

E♭ Cl.

Cl. 1

Cl. 2

Cl. 3

Cl. 4

Cl. 5

Alto Cl.

B. Cl.

*mf legato*

*mf*

*mf*

*mf*

*mf*

*mf*

34 **C**

41 **D**

E

49

56

**F**

63

Instrumentation and dynamics:

- Eb Cl.: *mp* (measures 63-64), *p* (measures 65-66), *pp* (measures 67-70)
- Cl. 1: *mp* (measures 63-64), *p* (measures 65-66), *pp* (measures 67-70)
- Cl. 2: *mp* (measures 63-64), *p* (measures 65-66), *pp* (measures 67-70)
- Cl. 3: *mf* (measures 63-64), *p* (measures 65-66), *pp* (measures 67-70)
- Cl. 4: *mf* (measures 63-64), *p* (measures 65-66), *pp* (measures 67-70)
- Cl. 5: *mf* (measures 63-64), *p* (measures 65-66), *pp* (measures 67-70)
- Alto Cl.: *mf* (measures 63-64), *p* (measures 65-66), *pp* (measures 67-70)
- B. Cl.: *mp* (measures 63-64), *p* (measures 65-66), *pp* (measures 67-70)

Clarinet in Eb

# Simple Gifts

for the International Clarinet Association Clarinet Choir

Arr. Justis MacKenzie

♩ = 92

8 6 11

**A**

**B**

*mf* legato

31

**C** 8 **D**

*f* *mf*

48

*mf*

**E**

*f*

60

**F** 3 2

*ff* *mp*

# Simple Gifts

Clarinet I in B $\flat$

PROFESSIONAL

for the International Clarinet Association Clarinet Choir

Arr. Justis MacKenzie

$\text{♩} = 92$

Clarinet 1 in B $\flat$

50

*mf*

**E**

*f*

58

*ff* *mp*

**F**

*p* *pp*

# Simple Gifts

Clarinet 2 in B $\flat$

for the International Clarinet Association Clarinet Choir

Arr. Justis MacKenzie

ADVANCED

$\text{♩} = 92$

8 5

*mf*

**A**

*tenuto*

20

*mf*

**B**

*mf*

31

*mf*

**C**

*mf*

42

**D**

*f* *mf*

48

*mp*

**E**

*f*

58

*ff* *mp*

V.S.

Clarinet 2 in B $\flat$

**F**

*p*

*pp*

# Simple Gifts

Clarinet 3 in B $\flat$

INTERMEDIATE

for the International Clarinet Association Clarinet Choir

Arr. Justis MacKenzie

$\text{♩} = 92$

8 5

*mf*

**A**

*tenuto*

20

**B**

*mf*

31

*mf*

**C**

41

**D**

*f* 3

48

E

59

F

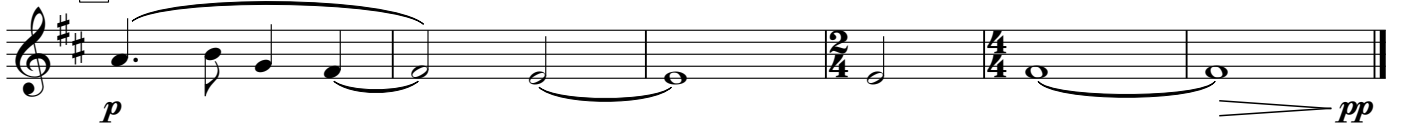

p

pp

# Simple Gifts

Clarinet 4 in B $\flat$

NOVICE

for the International Clarinet Association Clarinet Choir

Arr. Justis MacKenzie

$\text{♩} = 92$

11

19

**B**

34

47

**E**

61

# Simple Gifts

Clarinet 5 in B $\flat$

for the International Clarinet Association Clarinet Choir

Arr. Justis MacKenzie

BEGINNER

♩ = 92

8 6

**A**

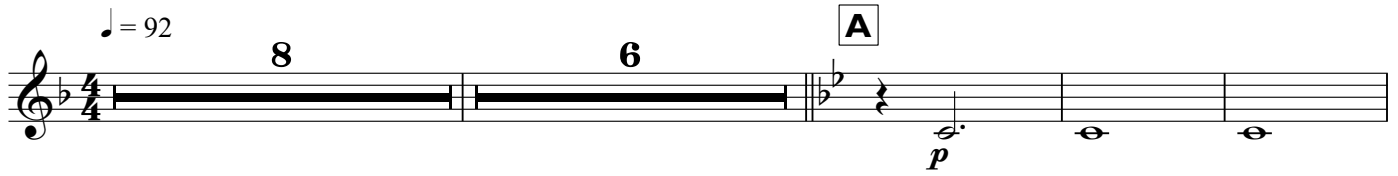

18

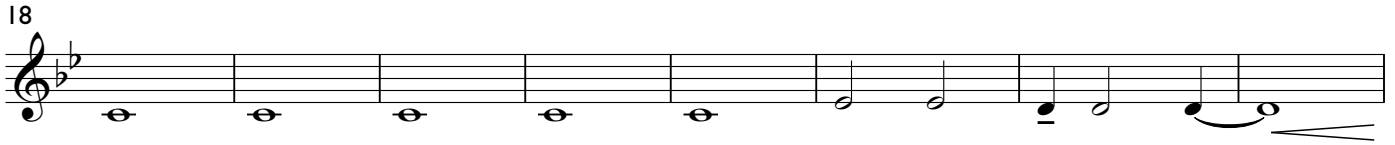

**B**

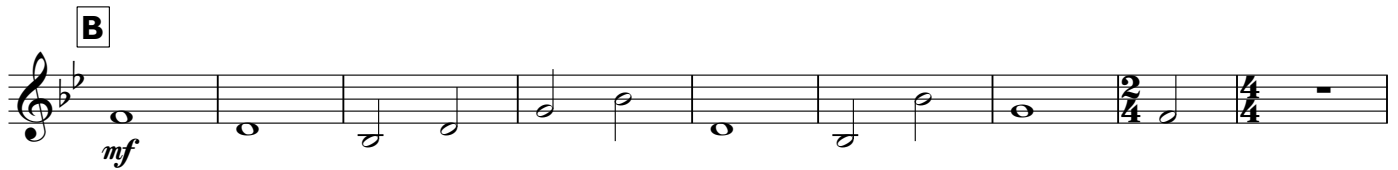

35

**C**

42

**D**

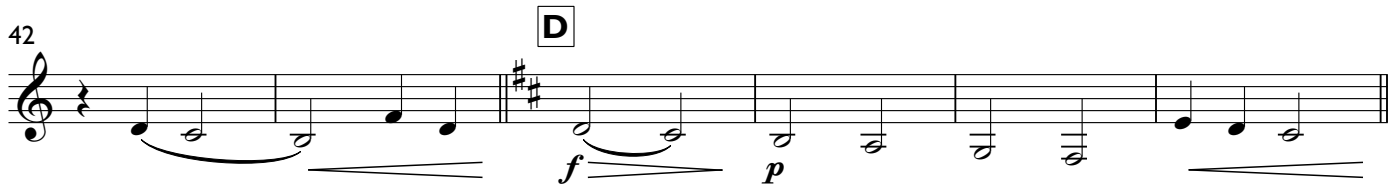

48

2

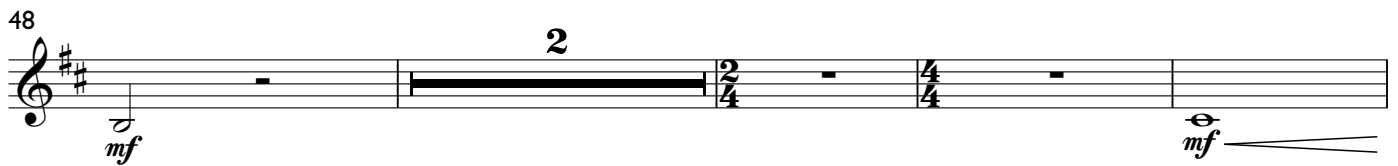

**E**

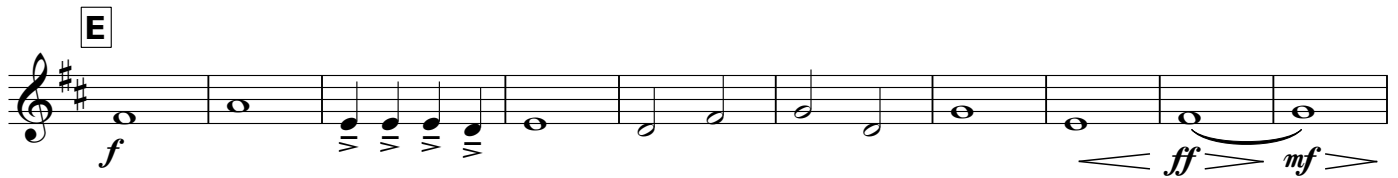

**F**

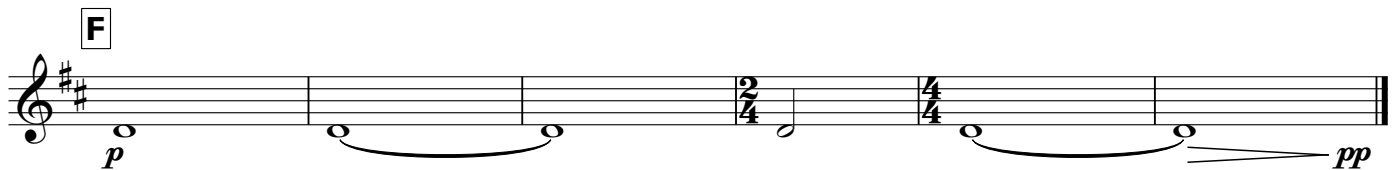

# Simple Gifts

Alto Clarinet in E $\flat$

for the International Clarinet Association Clarinet Choir

Arr. Justis MacKenzie

$\text{♩} = 92$

# Simple Gifts

Bass Clarinet in B $\flat$

for the International Clarinet Association Clarinet Choir

Arr. Justis MacKenzie

$\text{♩} = 92$

11

19

7

C

42

48

f

61
